



"Your Nationwide One-Stop Truck Source"

AL SERIES SHELVING

Designed for FedEx Ground Contractors/ISP

20% FEDEX GROUND CONTRACTOR/ISP DISCOUNT

Retail Price \$4,900 & Bulk Discounts for Multiple Route Owner

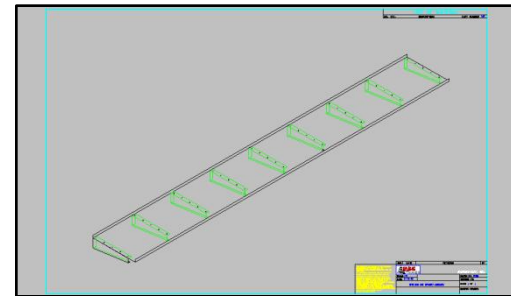
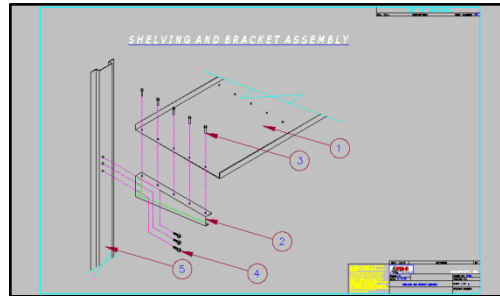
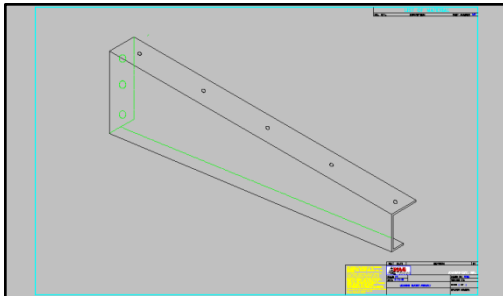

Compatibility:

Size:

- P500 to P1400
- Can be manufactured to fit all sizes

Body Manufacturer:

- Utilimaster
- UCBC
- Morgan Olson
- Morgan
- Brown
- Supreme

*AL Series Shelving works with any rib style body design, as virtually all box type trucks are. The shelving can be installed in step vans, cut aways, cube trucks, box trucks, tractor trailers, and many more.

Specifications:

Shelving:

- Aluminum .125 Gauge
- 5 Degree Directional Tilt (towards side of truck)
- 2" Broke Lip
- 26" Width Lip to Lip
- Trim Lok Edging Protectorant

Bracket:

- Tri Fold Channel
- CNC Pre-Drilled (3) Screw Holes
- Flush Mount to Existing Rib Structure

- Trim Lok Edging Protectorant

Hardware:

- PPH SMS 14 x 1.5"ZA Screws
- AB8-8 1/4" Dia. Buttonhead Aluminum Rivet

Required Tools:

- Screw Gun/Drill (Cord or Cordless)
- Tape Measure
- Hand Riveter (provided in installation Kit)
- 1/4" Drill Bits (provided in installation Kit)

*Can guarantee installation proficiency by any ASE certified mechanic nationwide. However, can be installed easily by do-it-yourselfer.

*Meets all current FedEx Ground Contractor/ISP Carrier specifications & OSHA Safety Requirements

WWW.MAGTRUCKSALES.COM